VISIT…

LANZAROTE Caliente.COM

WITHOUT YOU

Words and Music by
PETER HAM AND TOM EVANS

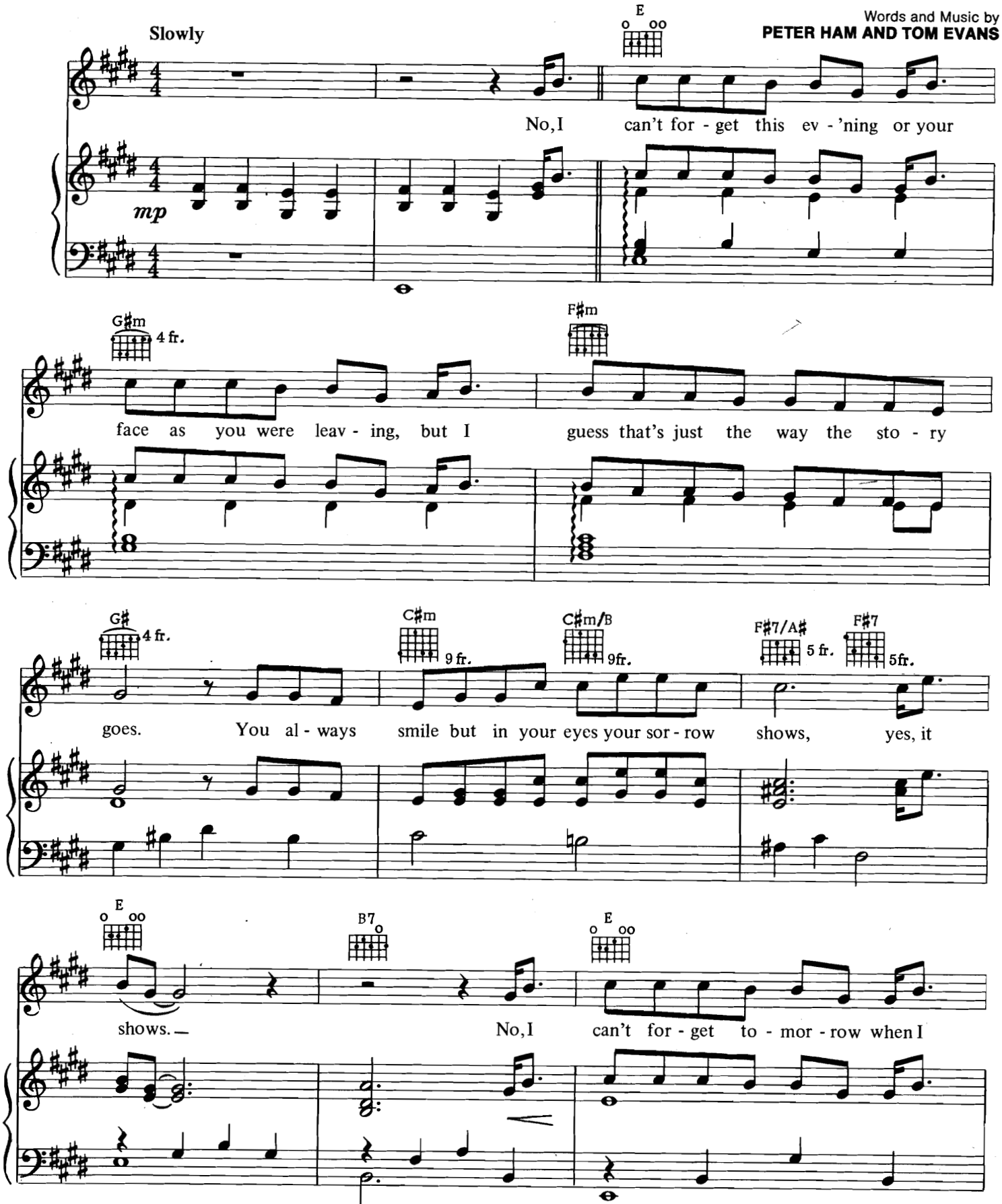

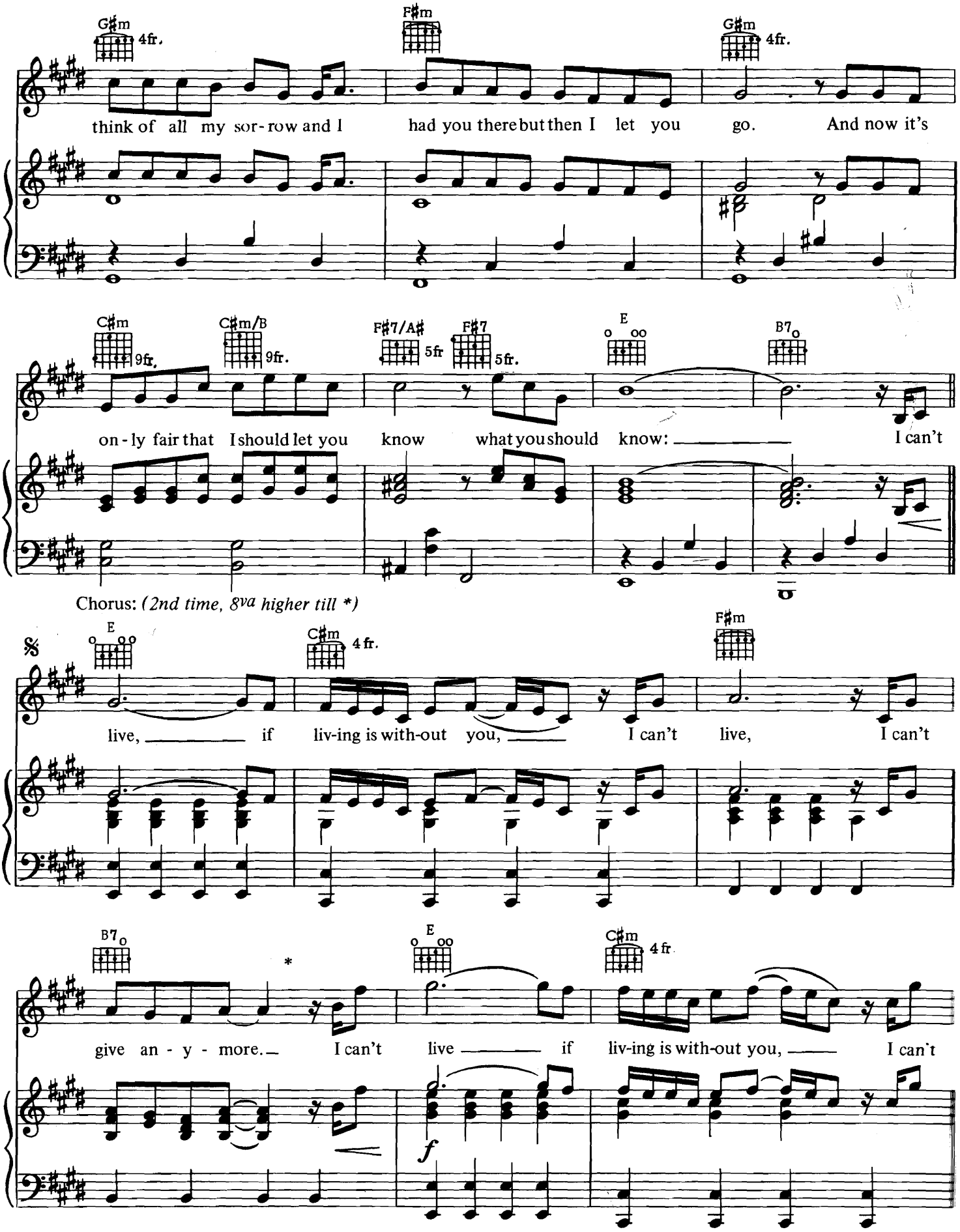
G♯m 4fr.
F♯m
G♯m 4fr.
think of all my sor-row and I had you there but then I let you go. And now it's
C♯m 9fr.
C♯m/B 9fr.
F♯7/A♯ 5fr
F♯7 5fr.
E
B7
on-ly fair that I should let you know what you should know: I can't
Chorus: (2nd time, 8va higher till *)
E
C♯m 4 fr.
F♯m
live, if liv-ing is with-out you, I can't live, I can't
B7
*
E
C♯m 4 fr.
give an-y-more. I can't live if liv-ing is with-out you, I can't
f

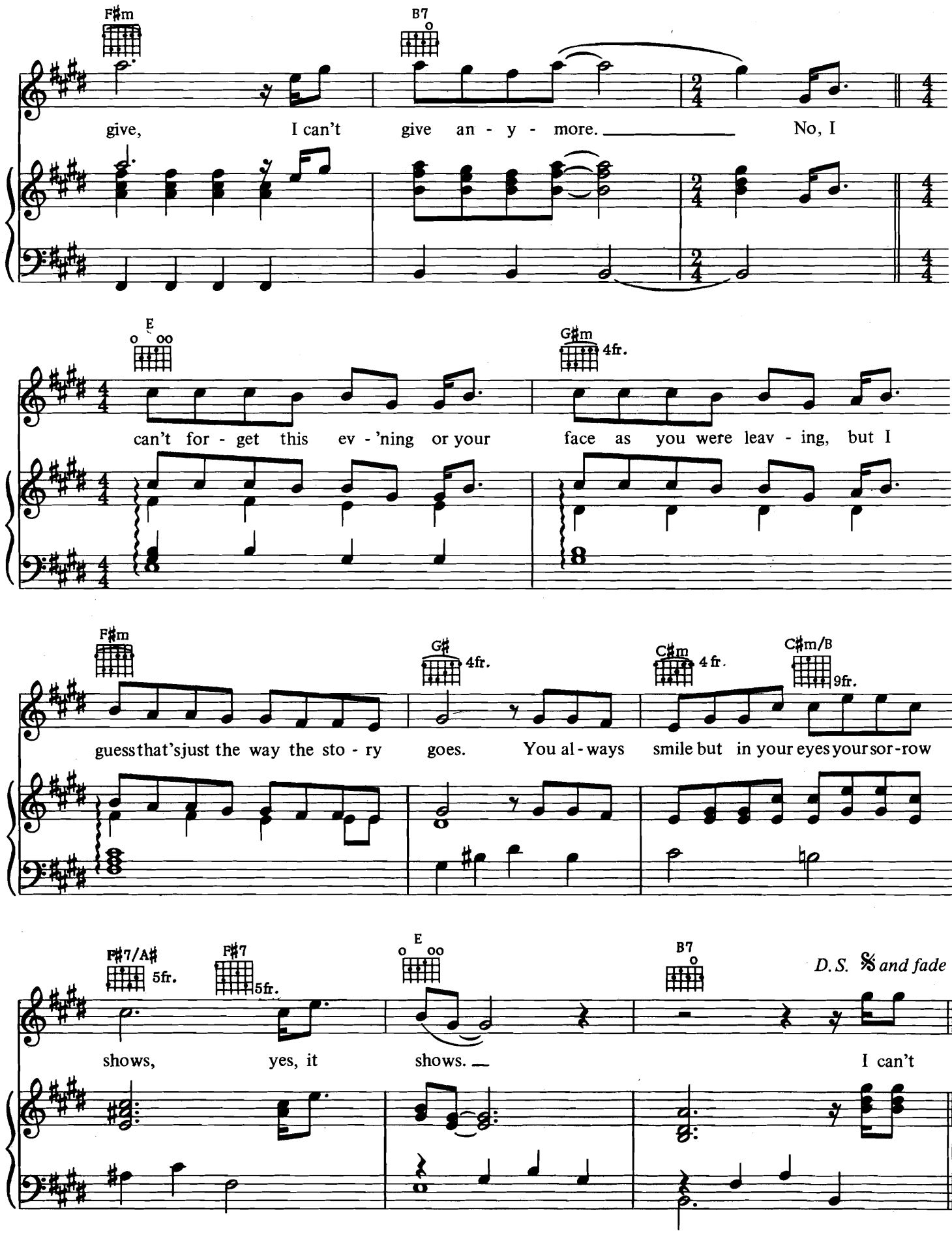
F♯m
B7
give, I can't give an - y - more. No, I
E
G♯m 4fr.
can't for - get this ev - 'ning or your face as you were leav - ing, but I
F♯m
G♯ 4fr.
C♯m 4 fr.
C♯m/B 9fr.
guess that's just the way the sto - ry goes. You al - ways smile but in your eyes your sor - row
F♯7/A♯ 5fr.
F♯7 5fr.
E
B7
D.S. 𝄋 and fade
shows, yes, it shows. I can't